



CONSTRUCTION UPDATE

WHITNALL
SCHOOL DISTRICT

Whitnall Middle School
April 1st—19th 2019



SAFETY:

Please be mindful of the construction area as activities continue. No students, parents, or school staff should enter the temporary partitions without a CG Schmidt escort.

PROGRESS:

Science Classrooms

- All underground Mechanical, Electrical, and Plumbing (MEP) work is completed.
- Slab on grade is poured for underground rough ins
- Metal studs are being installed
- Door and window frames are being installed.
- Masonry block fill in is completed for this phase of construction.
- MEP inwall and above ceiling rough ins are ongoing

MILESTONE DATES:

- Drywall Starting — May 1st 2019

GOAL FOR NEXT UPDATE:

Science Classrooms

- MEP in wall will be completed
- All wood blocking will be installed
- In wall inspections will be completed
- Drywall will be starting to be installed

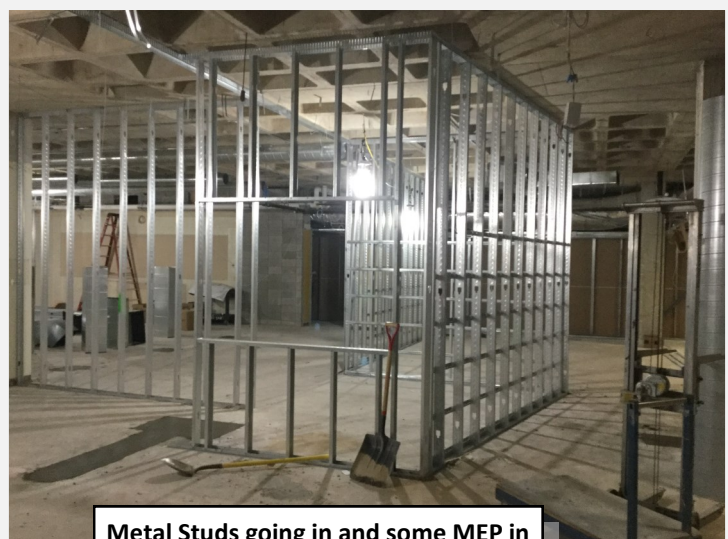

Metal Studs going in and some MEP in wall rough in are started



MEP underground Rough Ins completed, poured concrete to seal in



Wall Between Rooms 118 and 116 is demoed complete. MEP in ground rough ins completed and poured