



CONSTRUCTION UPDATE

WHITNALL
SCHOOL DISTRICT

Whitnall Middle School
March 25th—29th 2019



SAFETY:

Please be mindful of the construction area as activities continue. No students, parents, or school staff should enter the temporary partitions without a CG Schmidt escort.

MILESTONE DATES:

- Demolition Completed — March 29th—Goal Achieved
- Drywall Starting — May 1st 2019

PROGRESS:

Science Classrooms

- Temporary Partitions are up to separate the occupied student spaces and the construction spaces.
- Asbestos abatement of the construction zones is completed.
- Select demolition of the center 6 science classrooms and the north east FACE/ and lab rooms.
- Mechanical, Electrical, and Plumbing (MEP) demoli-

GOAL FOR NEXT WEEK:

Science Classrooms

- Scan concrete floors prior to saw cutting for underground plumbing rough in
- Metal stud walls layout and staking to go up
- Set door frames
- Masonry block fill in some sections
- MEP in wall and ceiling rough ins started once metal stud walls are up

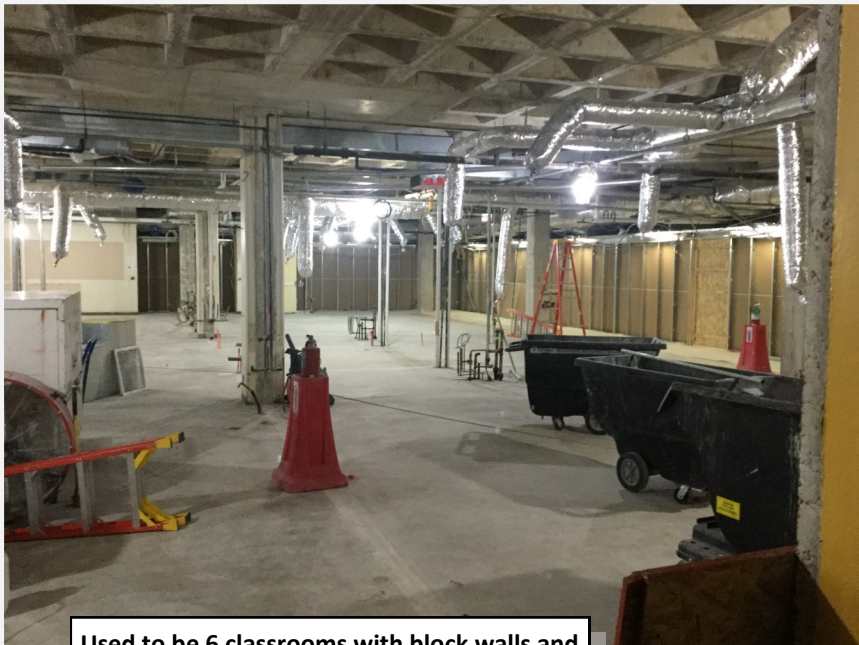

Used to be 6 classrooms with block walls and a center storage area between the classrooms. All walls have been demoed to make way for new walls.

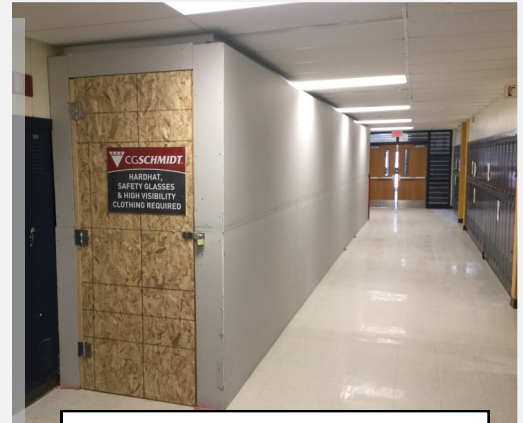

Temporary Partitions in hallways

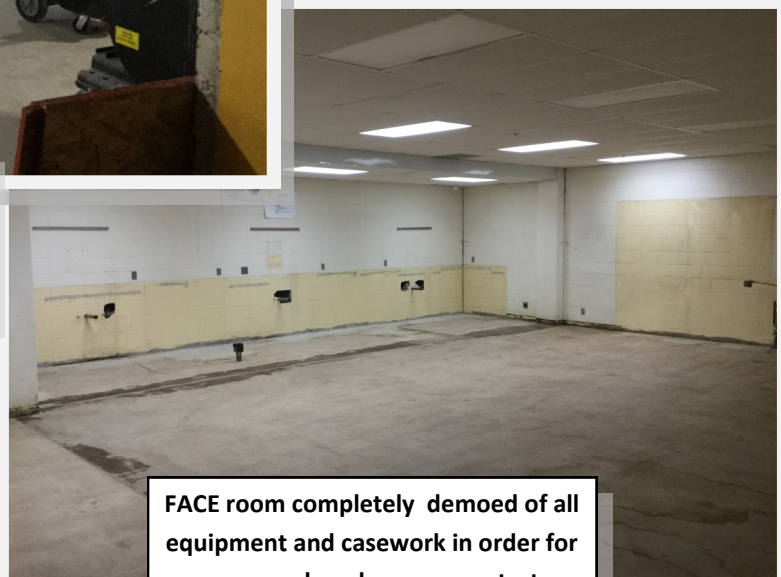

FACE room completely demoed of all equipment and casework in order for new casework and epoxy countertops.