



CONSTRUCTION UPDATE

WHITNALL
SCHOOL DISTRICT

Whitnall High School
July 1st—July 19th 2019



SAFETY:

Please be mindful of the construction area as activities continue. No students, parents, or school staff should enter the temporary partitions without a CG Schmidt escort.

MILESTONE DATES:

- Ceramic Tile started by 7/18/19—Started!!
- Complete STEM Wing and Turn over to owner for final cleaning and move in—8/5/19

PROGRESS:

STEM Wing

- Ceiling tile is installed.
- Flooring in classrooms is finishing up.
- Building Trades and Metal Fabrication epoxy flooring is completed.

Gym Bathrooms

- Plumbing in wall rough in is complete.
- Wall framing and drywall has been completed

GOAL FOR NEXT UPDATE:

STEM Wing

- Final Coat of Paint will be applied.
- Flooring will be installed in hallways and completed with base
- Door hardware will be completed.
- Punchlist will be conducted with owner/architect and completed.

Gym Bathrooms

- Ceramic tile will be installed.
- Bathroom fixtures will be installed.



Gym bathroom Walls.

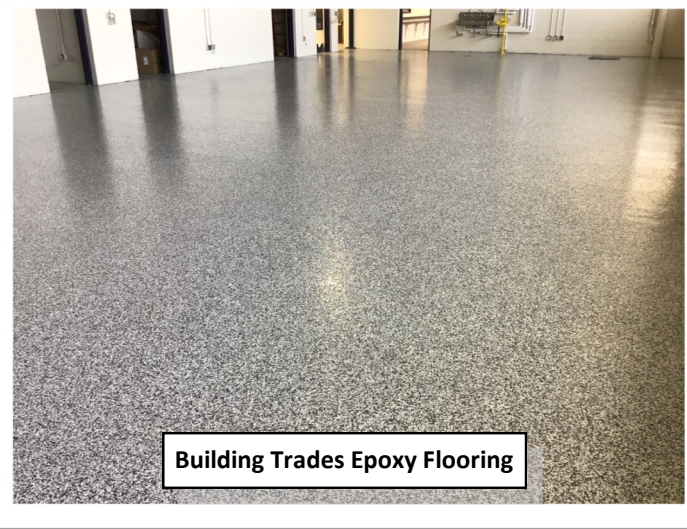

Building Trades Epoxy Flooring

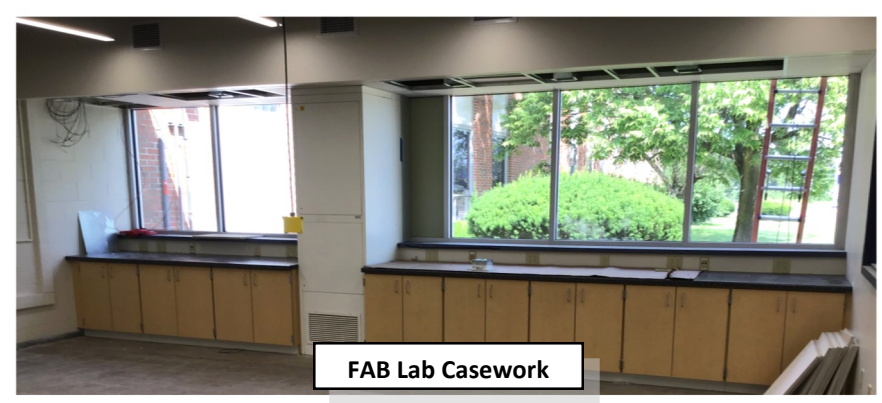

FAB Lab Casework



STEM Corridor small display case