



# CONSTRUCTION UPDATE

**WHITNALL**  
SCHOOL DISTRICT

Whitnall High School  
May 20th—June 7th 2019



## SAFETY:

**Please be mindful of the construction area as activities continue. No students, parents, or school staff should enter the temporary partitions without a CG Schmidt escort.**

## PROGRESS:

### STEM Wing

- Walls and ceilings have been primed and painted with the first coat
- Casework has begun to be installed

### Auditorium Bathrooms

- In wall rough in is done and the tile back board was installed
- Tile work is completed
- Bathroom fixtures are installed.

## MILESTONE DATES:

- Auditorium bathrooms completed by 6/14/19
- STEM Wing Storefront glass replacement started on 4/29/19—Goal Achieved!

## GOAL FOR NEXT UPDATE:

### STEM Wing

- Electrical trim and devices will be installed.
- Casework will be completed and the paint final coat will follow
- We will Install the overhead doors.

### Auditorium Bathrooms

- Install toilet accessories and wood doors/hardware



Painting is ongoing and casework is being installed

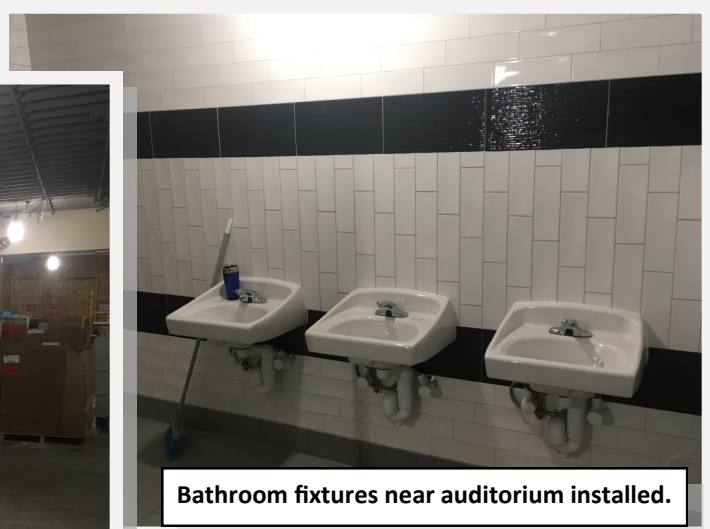

Bathroom fixtures near auditorium installed.



Ceiling primed and painted.