



CONSTRUCTION UPDATE

WHITNALL
SCHOOL DISTRICT

Whitnall High School
April 29th—May 17th 2019



SAFETY:

Please be mindful of the construction area as activities continue. No students, parents, or school staff should enter the temporary partitions without a CG Schmidt escort.

PROGRESS:

STEM Wing

- All MEP rough ins are completed in wall and finishing up the above ceiling rough in
- The exterior storefront system on the North is complete and the South will be finished very soon.
- Walls have drywall and working on mudding/tapping

Auditorium Bathrooms

- In wall rough in are done and a backer board was installed
- Both wall and Floor Tile are complete in one of the bathrooms, finishing up other bathroom this week.

MILESTONE DATES:

- Auditorium bathrooms completed by 6/14/19
- STEM Wing Storefront glass replacement started on 4/29/19—Goal Achieved!

GOAL FOR NEXT UPDATE:

STEM Wing

- Painting will have the first coat down on all walls and all ceilings will be painted
- Casework will be installed
- Will be wrapping up with punchlist

Auditorium Bathrooms

- Complete Tile work
- Install bathroom fixtures, partitions, and toilet accessories

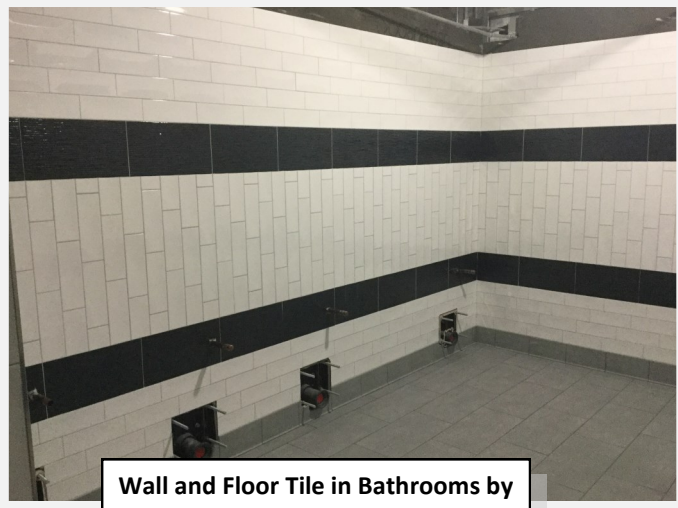

Wall and Floor Tile in Bathrooms by Auditorium



Window Storefront System is completed on the North side of the Tech Ed Wing

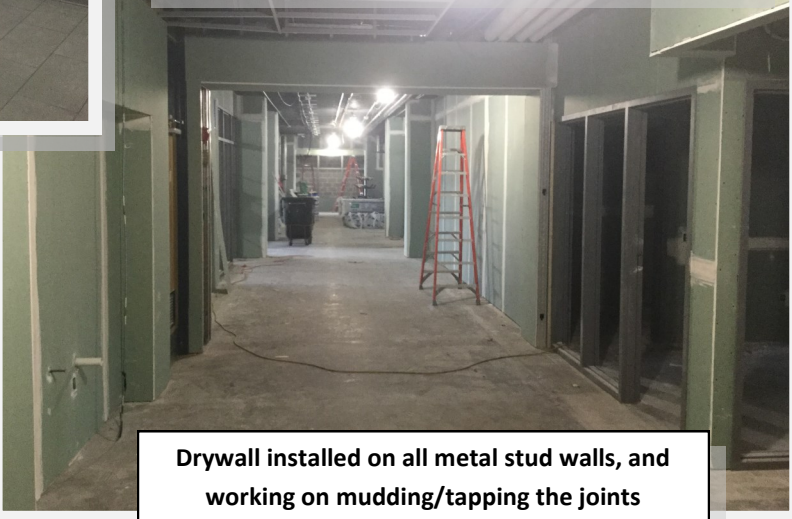

Drywall installed on all metal stud walls, and working on mudding/tapping the joints