



# CONSTRUCTION UPDATE

**WHITNALL**  
SCHOOL DISTRICT

Hales Corners Elementary  
May 27th—June 14th 2019



**CGSCHMIDT**  
INC.

## SAFETY:

**Please be mindful of the construction area as activities continue. No students, parents, or school staff should pass the fence line without a CG Schmidt escort.**

## SINCE LAST UPDATE:

### New Addition

- The interior courtyard playground has the rubber poured and is completed!!
- The exterior playground equipment has been set in place and is only waiting for wood chips in order to be completed.
- Ceiling grid is finished and MEP trades are dropping in their finishes to the ceiling grid before the above ceiling inspection when the ceiling tile will then be installed.
- Case is being installed. The classroom cabinets are installed, just working on the cubby spaces.

## MILESTONE DATES:

- Courtyard poured rubber surface Starting—June 3rd - Goal Achieved!!
- Flooring Starting—June 24th

## GOAL FOR NEXT UPDATE:

### New Addition

- Casework cubbies will be fully installed and completed.
- Flooring will be start to be installed.
- Ceiling tile will be dropped and ceilings closed up.
- We will be installing marker boards/tack boards, doors/hardware, and bathroom accessories



Exterior Playground Equipment Installed



Classroom Casework Installed



Interior Courtyard Playground Rubber Poured

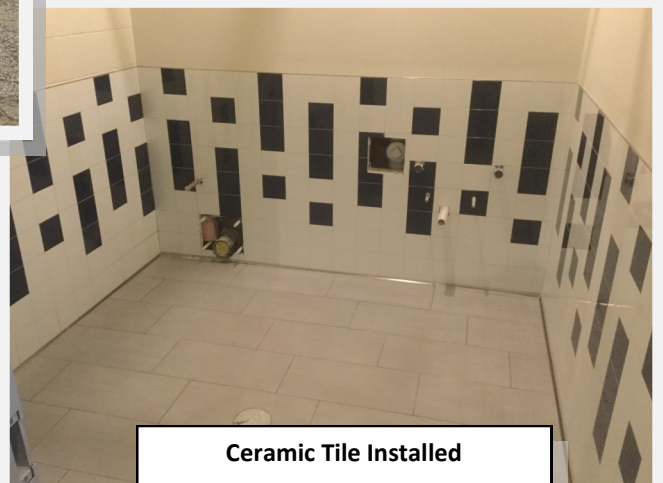

Ceramic Tile Installed